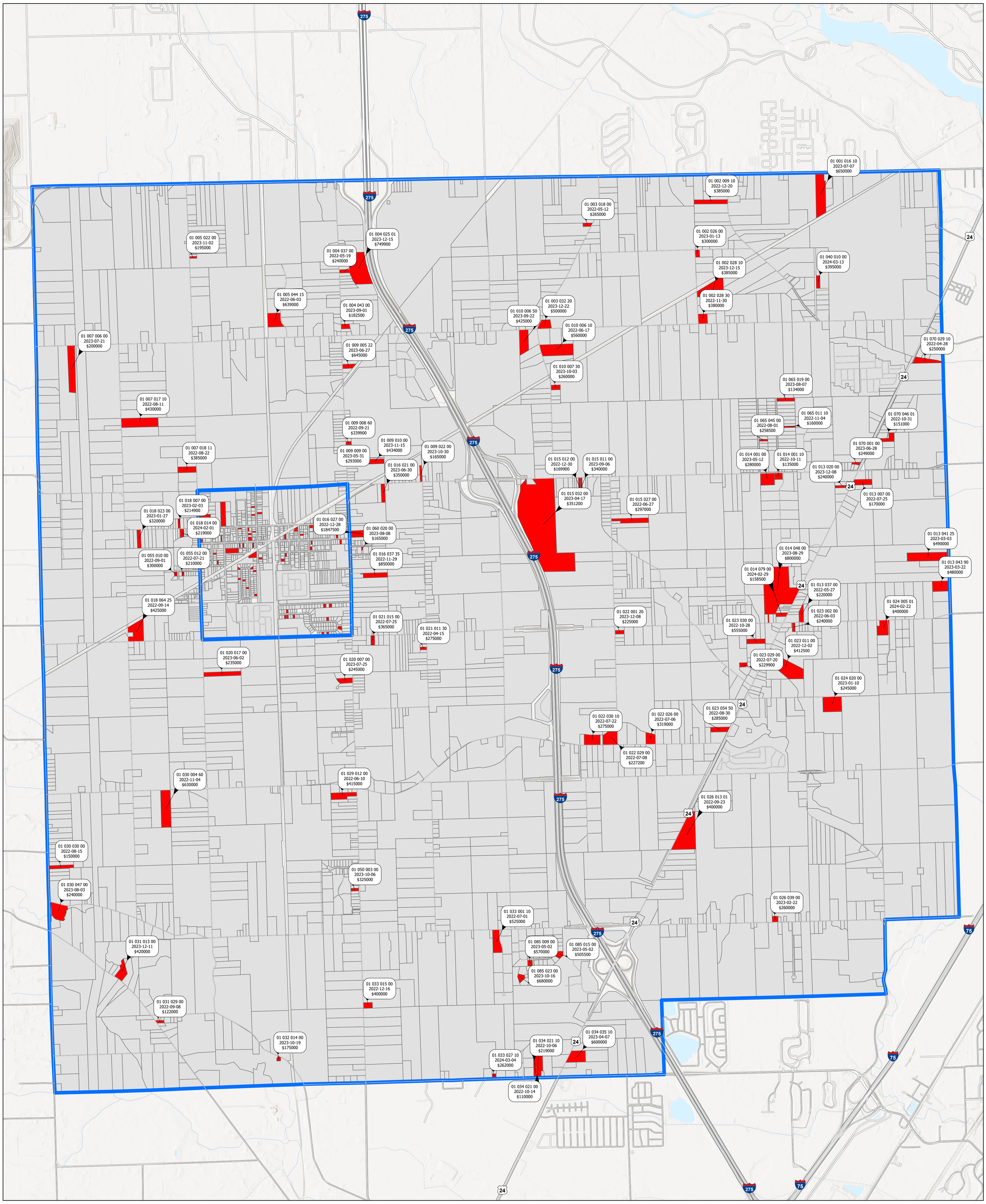

Ash Township Improved Land Sales 2025

Improved Land Sales

Other Parcels

Mapping prepared by Monroe County Community Planning and Engagement © 2025
In cooperation with Ash Township Assessing